

+NOTICE!!

These documents have been scanned!

Do not place un-scanned documents beneath this notice!

Do not remove this notice from this file!

GPO Jacket No. 560-102
Print Order 61549
Rise Business Services, LLC
Job=AZ15 1/8/2020



Box Number= AZ15284



Claim Begin-End: AMC458310-AMC458311

1 Initial Receipt



AZ15284-35

AMC458525-AMC458783

United States Department of the Interior
Bureau of Land Management
 DIV OF LANDS, MINRLS & ENERGY
 ONE N CENTRAL AVE
 PHOENIX, AZ 85004 -4427
 Phone: 602-417-9200

Receipt	
No:	4622790

Transaction #: 4745047
Date of Transaction: 12/02/2019

CUSTOMER:	
	KEN LANGLEY 5978 W PASADENA AVE GLENDALE, AZ 85301-7336 US

LINE #	QTY	DESCRIPTION	REMARKS	UNIT PRICE	TOTAL
1	2.00	LOCATABLE MINERALS / MINING CLAIMS-NEW, UNADJUD, ONE OR MORE AUTH NOS / NEW MINING CLAIM PROCESSING FEE CASES: AMC458310/\$20.00, AMC458311/\$20.00		- n/a -	40.00
2	2.00	LOCATABLE MINERALS / MINING CLAIMS-NEW, UNADJUD, ONE OR MORE AUTH NOS / NEW MINING CLAIMS LOCATION FEE CASES: AMC458310/\$40.00, AMC458311/\$40.00		- n/a -	80.00
3	2.00	LOCATABLE MINERALS / MINING CLAIMS-NEW, UNADJUD, ONE OR MORE AUTH NOS / NEW MINING CLAIMS MAINTENANCE FEE CASES: AMC458310/\$165.00, AMC458311/\$165.00		- n/a -	330.00
TOTAL:					\$450.00

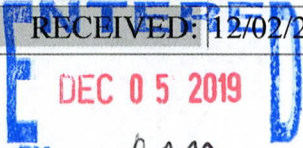
PAYMENT INFORMATION			
NOTE: Items will appear on credit card statement as "Bureau of Land Mgmt CO".			
1	AMOUNT:	450.00	POSTMARKED: N/A
	TYPE:	CREDIT CARD	RECEIVED: 12/02/2019
	NAME:	LANGLEY, KEN 5978 W PASADENA AVE GLENDALE AZ 85301-7336 US	 BY: <i>RAM</i>
	CARD NO:	XXXXXXXXXXXX8795	
	NAME ON CARD:	KENNETH R LANFLEY	
	SIGNATURE:		

NOTICE!!

These documents have been scanned!

Do not place un-scanned documents beneath this notice!

Do not remove this notice from this file!

GPO Jacket No. 560-102
Print Order 61549
Rise Business Services, LLC
Job=AZ15 1/8/2020



Box Number= AZ15284



Claim Begin-End: AMC458310-AMC458311

2 Correspondence



AZ15284-35

AMC458525-AMC458783

**NO
DOCUMENTS
FOUND**

NO DOCUMENTS FOUND
NO DOCUMENTS FOUND

NOTICE!!

These documents have been scanned!

Do not place un-scanned documents beneath this notice!

Do not remove this notice from this file!

GPO Jacket No. 560-102
Print Order 61549
Rise Business Services, LLC
Job=AZ15 1/8/2020



Box Number= AZ15284



Claim Begin-End: AMC458310-AMC458311

3 Transfers



AZ15284-35

AMC458525-AMC458783

**NO
DOCUMENTS
FOUND**

NO DOCUMENTS FOUND
NO DOCUMENTS FOUND

NOTICE!!

These documents have been scanned!

Do not place un-scanned documents beneath this notice!

Do not remove this notice from this file!

GPO Jacket No. 560-102
Print Order 61549
Rise Business Services, LLC
Job=AZ15 1/8/2020



Box Number= AZ15284



Claim Begin-End: AMC458310-AMC458311

4 Annual Filings



AZ15284-35

AMC458525-AMC458783

**NO
DOCUMENTS
FOUND**

NO DOCUMENTS FOUND
NO DOCUMENTS FOUND

NOTICE!!

These documents have been scanned!

Do not place un-scanned documents beneath this notice!

Do not remove this notice from this file!

GPO Jacket No. 560-102
Print Order 61549
Rise Business Services, LLC
Job=AZ15 1/8/2020



Box Number= AZ15284



Claim Begin-End: AMC458310-AMC458311

5 Miscellaneous



AZ15284-35

AMC458525-AMC458783

**NO
DOCUMENTS
FOUND**

NO DOCUMENTS FOUND
NO DOCUMENTS FOUND

NOTICE!!

These documents have been scanned!

Do not place un-scanned documents beneath this notice!

Do not remove this notice from this file!

GPO Jacket No. 560-102
Print Order 61549
Rise Business Services, LLC
Job=AZ15 1/8/2020



Box Number= AZ15284



Claim Begin-End: AMC458310-AMC458311

6 Location Notices-Amendments and Supporting Documents



AZ15284-35

AMC458525-AMC458783

MINING CLAIM STATUS REPORT

Data Entered: 12/5/19 Rom

MTP Checked By: PER 12/5/19
GEO Checked By: PER 12/5/19

LEAD SERIAL NUMBER: AMC 458310 thru AMC 458311

NUMBER OF CLAIMS & TYPE:

1 LODE
1 PLACER
ASSOCIATION PLACER
MILL SITE
TUNNEL SITE

CHARGES:

Processing Fee @ \$20 = \$ 40
Location Fee @ \$40 = \$ 80
Maintenance Fee @ \$165 = \$ 330
Add'l Maint Fee for Assoc Placer = \$
SUBTOTAL \$ ~~450~~
Other Fees \$
Other Fees \$
TOTAL \$ 450⁰⁰

TOTAL ACREAGE: 20 Per Claim
(Placer Only)

NUMBER OF LOCATORS: 1

DOCUMENTS RECEIVED VIA: Over-the-Counter [] Mail [] **TIMELY FILED:** Yes [] No []

LEGAL DESCRIPTION: T 10N R 2E SEC 8,5
T R SEC
T R SEC
T R SEC
T R SEC

BLM [] FOREST SERVICE [] SUBJ TO PL 359: Yes [] No []
WILDERNESS AREA []

SPLIT ESTATE: N/A [] SX [] PX [] OTHER []
SRHA [] Was proper Notice filed if located on SHRA Land? Yes [] No []

RECONVEYED MINERALS ON BLM LAND REQUIRE OPENING ORDER FROM 1944 TO 1993:
Open to Entry On _____ N/A []

COMMENTS/STATUS: VOID [] PARTIALLY VOID [] PVT MINERALS [] WITHDRAWN LANDS []
OTHER []

[] Claimant acknowledges that portions of the following claim(s) site(s) may be void or voidable.

Printed Name of Claimant _____ Signature of Claimant _____

*****FINAL ADJUDICATION*****

DATE _____ INITIALS _____

RECEIVED
BLM AZ STATE OFFICE
2019 DEC - 2 P 11: 03
PHOENIX, ARIZONA

LOCATION NOTICE FOR PLACER MINING CLAIM

Amendment BLM Serial # _____

NOTICE IS HEREBY GIVEN that the Pegasus #7

_____ placer mining claim has been located by

Ken Langley whose current mailing

address is 5978 W. Pasadena Ave

Glendale, Az 85301

BLM
Date
Stamp

The general course of this claim is East-West and it is situated in Yavapai County, Arizona. This claim is 1320' feet in length and 660' feet in width.

20 Total Claim Acreage. This claim runs from the location monument on which this location notice is posted at the SW corner of the claim approximately 660' feet in a South direction to the North end line and 1320' feet in a West direction to the East end line. This claim is marked by four monuments, one at each corner of the claim.

The location monument on which this notice is posted is situated within Section 5, Township 10 N, Range 2 E, Gila Salt River Base and Meridian, Arizona. This claim encompasses portions of the following legal subdivision(s) if located by legal subdivision or the following quarter section(s), section(s), Township(s) and Range(s) SW 1/4 of Sec. 5, T10N, R2E

_____, Gila Salt River Base and Meridian, Arizona.

The locality of this claim with reference to some natural object or permanent monument and additional information (if any) concerning its locality are as follows: 1320' East and 660' North of the SW Sec. Cor. of Sec. 5, T10N, R2E

_____ The above information is shown on the attached map.

DATED AND POSTED on the ground this 30th day of November, 2019.

LOCATOR(s) AGENT

Print Name(s) Ken Langley

Signature(s) Ken Langley

Form MCF102
Revised July 2014

This form is available from the Arizona Geological Survey and may be reproduced.

ANC458310

MINING CLAIM MAP

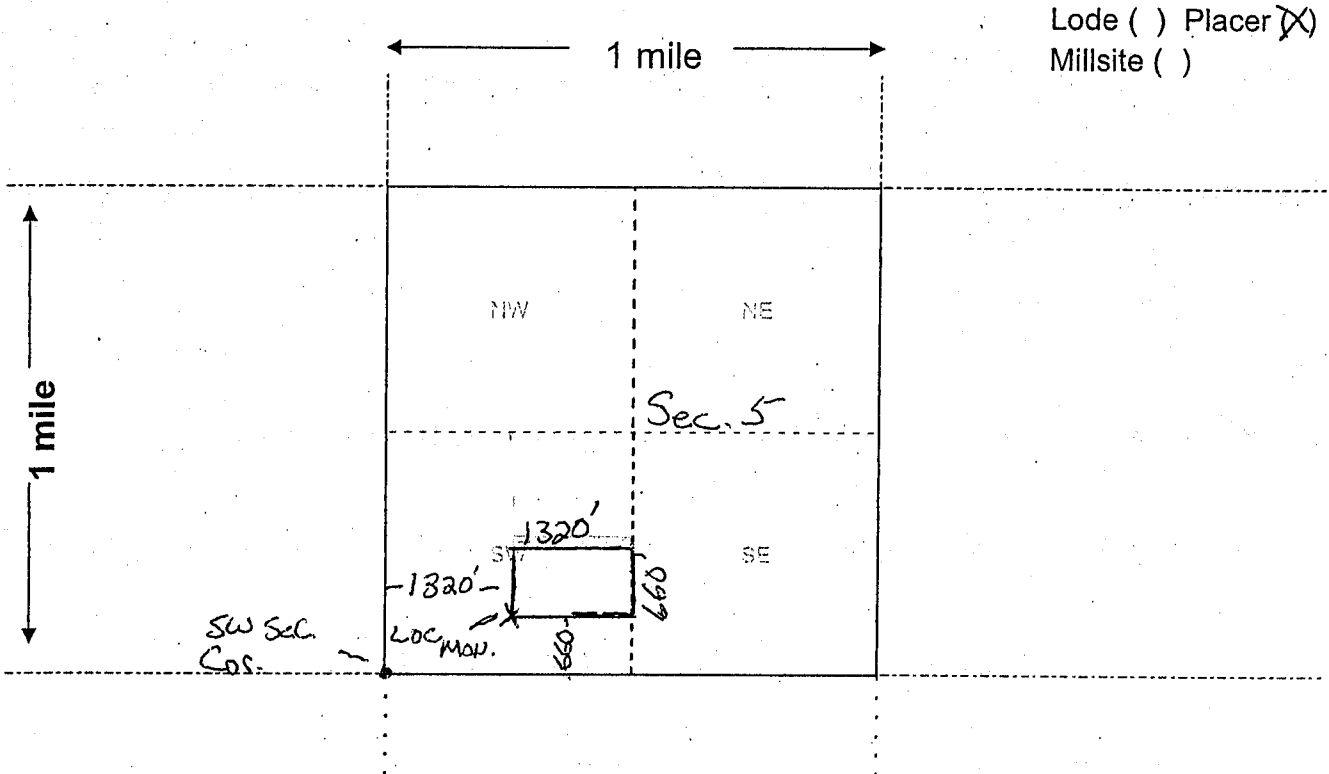

Scale: 1" = 2000 feet



1. The above map depicts the Pegasus # 7 mining claim, which is located in Section (s) 5, Township 10 N, Range 2 E, Gila and Salt River Base and Meridian, Yavapai County, Arizona. Total claim acreage is 20.00
2. The type of corner and location monuments used are as follows: 2" x 2" x 4" Wooden posts With Scribed Metal Tags
3. The bearings and distances in degrees and feet between claim corners and to a public land survey monument are as depicted on the map.
4. If the claim is a placer or millsite claim with exterior limits conforming to legal subdivisions of the public survey, provide a legal description of the claim _____

Form MCF100a
Revised July 2014

LOCATION NOTICE FOR LODE MINING CLAIM

Amendment BLM Serial # _____

NOTICE IS HEREBY GIVEN that the Treasure Gold #2
_____ lode mining claim has been located
by Ken Langley whose current mailing
address is 5978 W. Pasadena Ave
Glendale Az. 85301

RECEIVED
BLM AZ STATE OFFICE
2019 DEC - 2 P 11: 03
PHOENIX, ARIZONA
BLM
Date
Stamp

The general course of this claim is East - West and it is situated in Yavapai
County, Arizona. This claim is 1,500' feet in length and 600' feet in width.

20.66 Total Claim Acreage. This claim runs from the location monument on which this location notice
is posted on the centerline of the claim approximately 10 feet in a East direction to the West
end line and 300 feet in a North direction to the North end line. This claim is marked by six
monuments, one at each corner and one at the center of each end line of the claim.

The location monument on which this notice is posted is situated within Section 8, Township 10
N, Range 2 E, Gila Salt River Base and Meridian, Arizona and this claim encompasses portions
of the following quarter section(s), section(s), Township(s) and Range(s) SW and NW 1/4's of
Sec. 8, T10 N, R2E

Gila Salt River Base and Meridian, Arizona.

The locality of this claim with reference to some natural object or permanent monument and additional information
(if any) concerning its locality are as follows: 2100' North and 600' East of the
SW Sec Cor. of ~~the~~ Sec. 8, T10 N, R2E

_____ The above information is shown on the attached map.

DATED AND POSTED on the ground this 30th day of November, 2019.

LOCATOR(s) AGENT

Print Name(s) Ken Langley
Signature(s) [Handwritten Signature]

Form MCF100
Revised July 2014

AMC458311

MINING CLAIM MAP

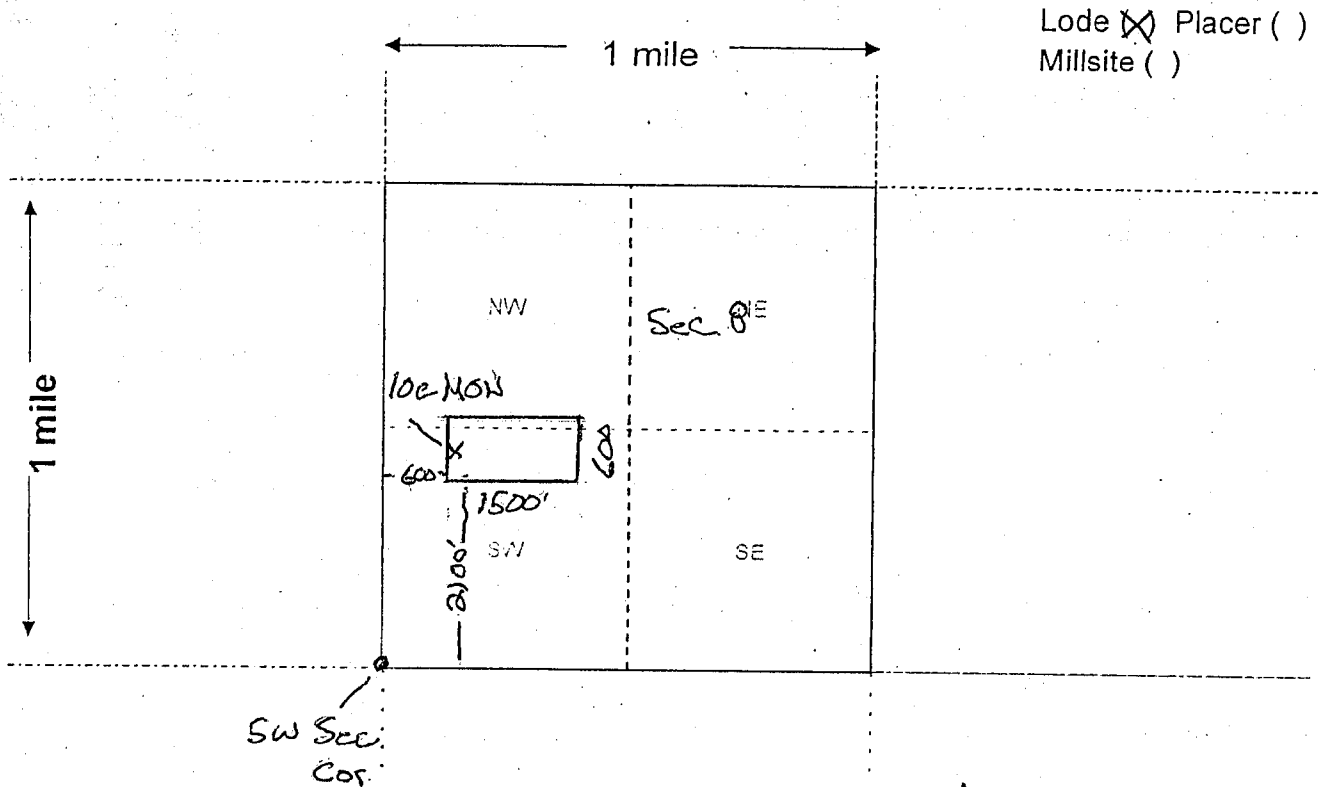

Scale: 1" = 2000 feet



1. The above map depicts the Treasure Gold #2 mining claim, which is located in Section (s) 8, Township 10 N, Range 2 E, Gila and Salt River Base and Meridian, Yavapai County, Arizona. Total claim acreage is 20.66
2. The type of corner and location monuments used are as follows: 2"x2"x4" Wooden Post with Scribed Metal Tags
3. The bearings and distances in degrees and feet between claim corners and to a public land survey monument are as depicted on the map.
4. If the claim is a placer or millsite claim with exterior limits conforming to legal subdivisions of the public survey, provide a legal description of the claim _____

Form MCF100a
Revised July 2014

This form is available from the Arizona Geology Survey and may be reproduced.

DEPARTMENT OF THE INTERIOR
BUREAU OF LAND MANAGEMENT
Case Recordation

Geographic Report with Land

Disposition is equal to **AUTHORIZED , CANCELLED , EXPIRED , PENDING , REJECTED , RELINQUISHED ,
WITHDRAWN**
and Meridian Township Range Section is equal to **14 0100N 0020E 005 , 14 0100N 0020E 008**
and Admin State is equal to **AZ**

DEPARTMENT OF THE INTERIOR
BUREAU OF LAND MANAGEMENT
Case Recordation
Geographic Report with Land

Admin State: AZ
Geo State: AZ

Serial Number	Total Case Acres:	Casetype	Case Disp	Mer	Twp	Rng	Sec	Sur Type	Sur Nr	Suf	Subdivision	Act Pend
AZA 019323	82.000	282201	AUTHORIZED	14	0100N	0020E	005	FF		1	W2;	
AZA 022632	35.980	286203	AUTHORIZED					ALIQ			SENW,E2SW;	
	35.980							LOTS			3,4;	
AZA 022699PT	12,382.940	221006	AUTHORIZED					ALIQ			S2N2,S2;	
	12,382.940							LOTS			1-4;	
AZA 023641	37.370	286203	AUTHORIZED					ALIQ			W2;	
AZA 033350	640.050	288100	AUTHORIZED					ALIQ			SWNW,SW,SWSE;	
	640.050							LOTS			4;	

Serial Number	Total Case Acres:	Casetype	Case Disp	Mer	Twp	Rng	Sec	Sur Type	Sur Nr	Suf	Subdivision	Act Pend
AZA 019323	82.000	282201	AUTHORIZED	14	0100N	0020E	008	ALIQ			W2;	
AZA 022699PT	12,382.940	221006	AUTHORIZED					ALIQ			E2;	
AZA 022792BP	7,891.200	220100	AUTHORIZED					ALIQ			W2;	
AZA 031851	1.000	293200	EXPIRED					FF			PORTION OF;	
AZA 033074	2.070	292006	AUTHORIZED					ALIQ			NESW;	
AZA 033350	640.050	288100	AUTHORIZED					ALIQ			W2NE,N2SE,SESE;	
AZA 033672	1.000	293200	EXPIRED					FF			PORTION OF;	
AZA 033821	1.000	293200	EXPIRED					FF			PORTION OF;	
AZA 036891	7.923	285003	AUTHORIZED					ALIQ			S2NW,NESW,SE;	Y
	7.923											

TOWNSHIP 10 NORTH RANGE 2 EAST OF THE GILA AND SALT RIVER MERIDIAN, ARIZONA

YAVAPAI COUNTY
HASSAYAMPA FIELD OFFICE

STATUS OF PUBLIC DOMAIN
LAND AND MINERAL TITLES
AND ACQUIRED LANDS

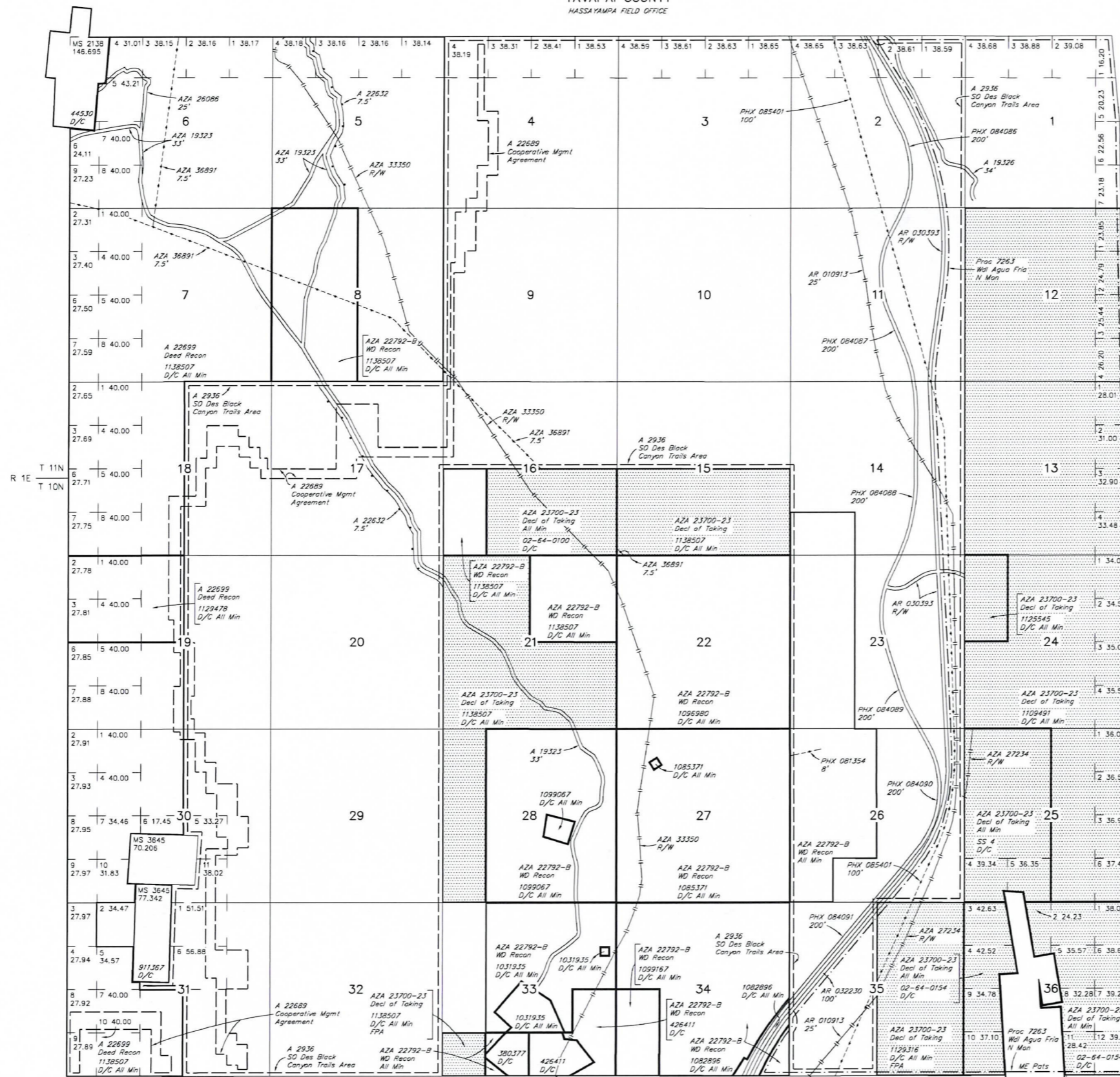

INDEX TO SEGREGATED TRACTS				
RESURVEY	ORIGINAL SURVEY			
	TRACT NO	T	R	SUBDIVISION

FOR ORDERS AFFECTING DISPOSAL OR USE OF UNIDENTIFIED LANDS WITHDRAWN FOR CLASSIFICATION, MINERALS, WATER AND/OR OTHER PUBLIC PURPOSES, REFER TO INDEX OF MISCELLANEOUS DOCUMENTS.

- MDS 40 NW
- 41 NW
- 42 SW
- 43 SE

- AZA 23641 R/W Telephone & Telegraph 7.5'
- Sec 5: W1/2
- Sec 17: SW1/4NE1/4, E1/2NW1/4, SE1/4
- Sec 20: NE1/4NE1/4

- AZA 27211 R/W Road
- Sec 35: NW1/4NE1/4

- AZA 27212 R/W Road 200'
- Sec 35: NW1/4NW1/4NE1/4

- AZA 27224 R/W Telephone & Telegraph
- Sec 33: SW1/4SW1/4

- AZA 27235 R/W Road 200'
- Sec 24: W1/2W1/2NW1/4NW1/4

- AZA 27241 R/W Power Line
- Sec 16: SE1/4

Lat 34°11'50"N
Long 112°05'20"W

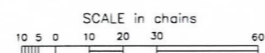

WARNING STATEMENT
This plot is the Bureau's Record of Title, and should be used only as a graphic display of the township survey data. Records herein do not reflect title changes which may have been effected by lateral movements of rivers or other bodies of water. Refer to the cadastral surveys for official survey information.

CURRENT TO	NW	GSR Mer
6-26-2017	ACAD	T 10 N
		R 2 E